

# Patient report

Bio-Rad                      DATE: 11/26/2019  
D-10                            TIME: 11:11 AM  
S/N: #DJ4I016123        Software version: 4.30-2  
Sample ID:                    10510582  
Injection date                11/26/2019 10:46 AM  
Injection #: 26                Method: HbA1c  
Rack #: ---                    Rack position: 5

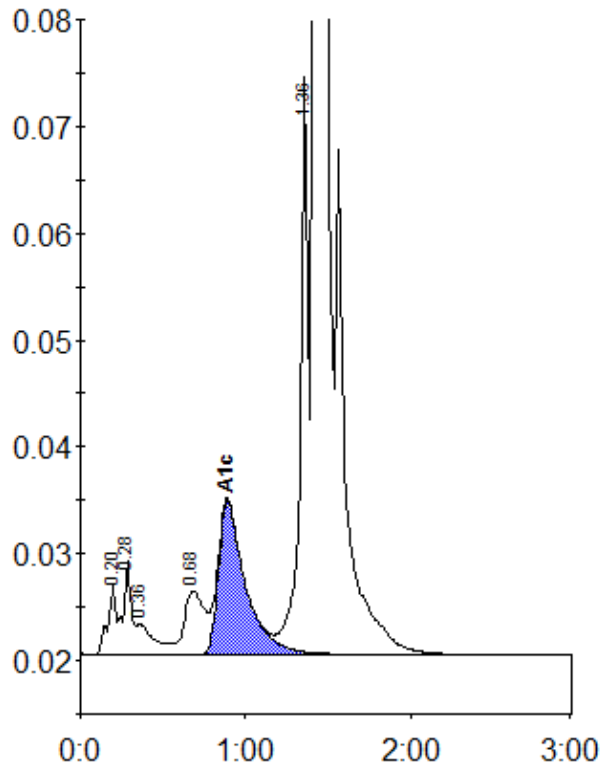

Peak table - ID: 10510582

Peak	R.time	Height	Area	Area %
A1a	0.20	6472	23024	0.7
A1b	0.28	8715	31228	1.0
Unknown	0.36	2945	21790	0.7
LA1c/CHb-1	0.68	5939	50476	1.6
A1c	0.89	14405	164649	7.0
P3	1.36	54182	186658	6.0
A0	1.42	784796	2612031	84.5
Total Area:			3089857	

Concentration:	%
A1c	7.0